



Thriving Communities Grantmaking Program EPA Region 10

How to use EJScreen and FAR Screen Tools



Agenda

What we'll cover today

- 01 Welcome
- 02 **Accessing EPA EJScreen**
- 03 Using EJScreen in the Application Process
- 04 **Finding Your FAR Score**

Thriving Communities Grants

Philanthropy Northwest invites eligible organizations to apply for its Thriving Communities grants! Over three years, we will award \$40 million in grants to tribal nations and communities who have been negatively impacted by environmental changes in Alaska, Idaho, Oregon and Washington.

Call for Applications

We are currently accepting applications for all three grant types.

Examples of what can be funded include projects that improve air or water quality, increase access to quality nutrition, provide green job training, offer youth environmental justice programming, support healthy homes and more. For a more detailed [list of eligible and ineligible activities](#), see the FAQ.



Who Is Eligible

- Tribal nations
- Nonprofit organizations
- Local governments
- Higher educational institutions

Who Is Ineligible

- Individuals
- For-profit businesses
- State governments



Review the [grant application information](#) to gauge fit.

See the [FAQ](#) to find answers to common questions.

Learn more about the application process through our [webinars](#).

Ready to apply? Visit our [grants portal](#) to get started.

Environmental Justice Thriving Communities Grantmaking (TCGM) Program

- Funds from the Inflation Reduction Act
- **\$600** million distributed from EPA to 11 intermediary orgs to provide subgrants for environmental justice, focus on historically underinvested communities
- PNW is the **Region 10 Grantmaker selectee** (AK, ID, OR, WA, and tribal nations in these states)
- \$48 million awarded over 3 years
- Priorities: Chronically underinvested communities & environmental justice



Environmental Justice Thriving Communities Grantmaking (TCGM) Program

EPA's TCGM program provides at least \$600 million to address environmental justice and public health issues in underserved communities.

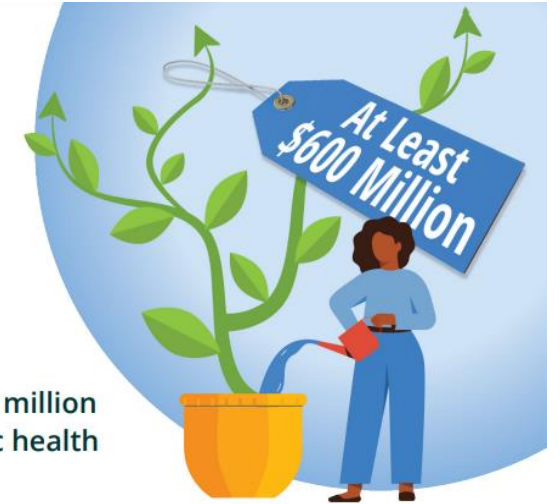

TCGM cooperative agreements are collaborations between EPA and 11 grantmakers around the nation to reduce the burden of the federal grants application process and distribute federal funds to potential applicants working to address environmental justice issues.

Objectives

Our goals for today

- Gain basic understanding of the EPA EJScreen and FAR tools
- Find your project area in EJScreen and the Am I Rural tool
- Find data to support your application

EJScreen Overview



EPA EJScreen 5 Min Overview

www.epa.gov/ejscreen

[CONTACT US](#)

EJScreen: Environmental Justice Screening and Mapping Tool

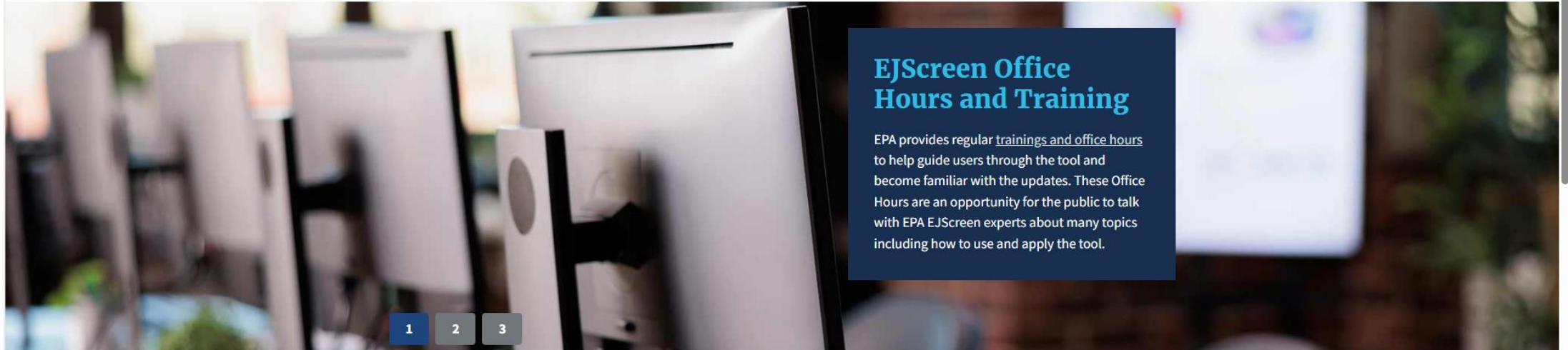

EJScreen is EPA's environmental justice mapping and screening tool that provides EPA with a nationally consistent dataset and approach for combining environmental and socioeconomic indicators.

EPA is committed to protecting the environment and public health in low-income, tribal and other overburdened communities by integrating environmental justice in all programs, policies and activities. [Learn more about Environmental Justice at EPA.](#)

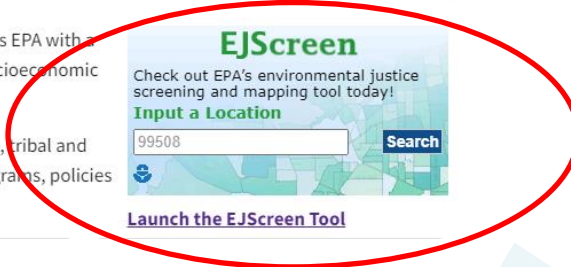

EJScreen

Check out EPA's environmental justice screening and mapping tool today!

Input a Location

99508

[Launch the EJScreen Tool](#)

Using EJScreen in the Application Process



Section 4: Community & People Served



4. Community & People Served



Please go to this [link \(EJ Screen\)](#) to select the location where your proposed project will occur. Under the "Places" icon (upside down black tear drop in the upper left corner ) , select the "Designated Disadvantaged Communities" tab, and then select the "EPA IRA Disadvantaged Communities" subtab. Once here, locate your proposed project address to determine whether or not the target population is an EPA IRA Disadvantaged Community.

Special Consideration for Target Population Identification

Underserved and disadvantaged communities are defined by Executive Order 13985. Please consider the following definition while answering the questions in this section.

"populations sharing a particular characteristic, as well as geographic communities, that have been systematically denied a full opportunity to participate in aspects of economic, social, and civic life...". This includes communities such as Black, Latino, Indigenous, and Native American persons, Asian Americans and Pacific Islanders and other persons of color; children, the elderly, members of religious minorities; lesbian, gay, bisexual, transgender, and queer (LGBTQ+) persons; persons with disabilities; persons who live in rural areas; and persons otherwise adversely affected by persistent poverty or inequality. For purposes of this RFA, "underserved communities" also include "environmentally overburdened communities" (that is, communities adversely and disproportionately affected by environmental, climate, and human health harms and risks including remote, rural, and urban communities), and disadvantaged communities.

According to EPA IRA Disadvantaged Communities Tool (EJScreen), does this project primarily serve underserved and disadvantaged communities?*

According to EPA IRA Disadvantaged Communities Tool (EJScreen), does this project **primarily** serve underserved and disadvantaged communities?

4.
Community & People Served

EPA IRA Designated Disadvantaged Communities

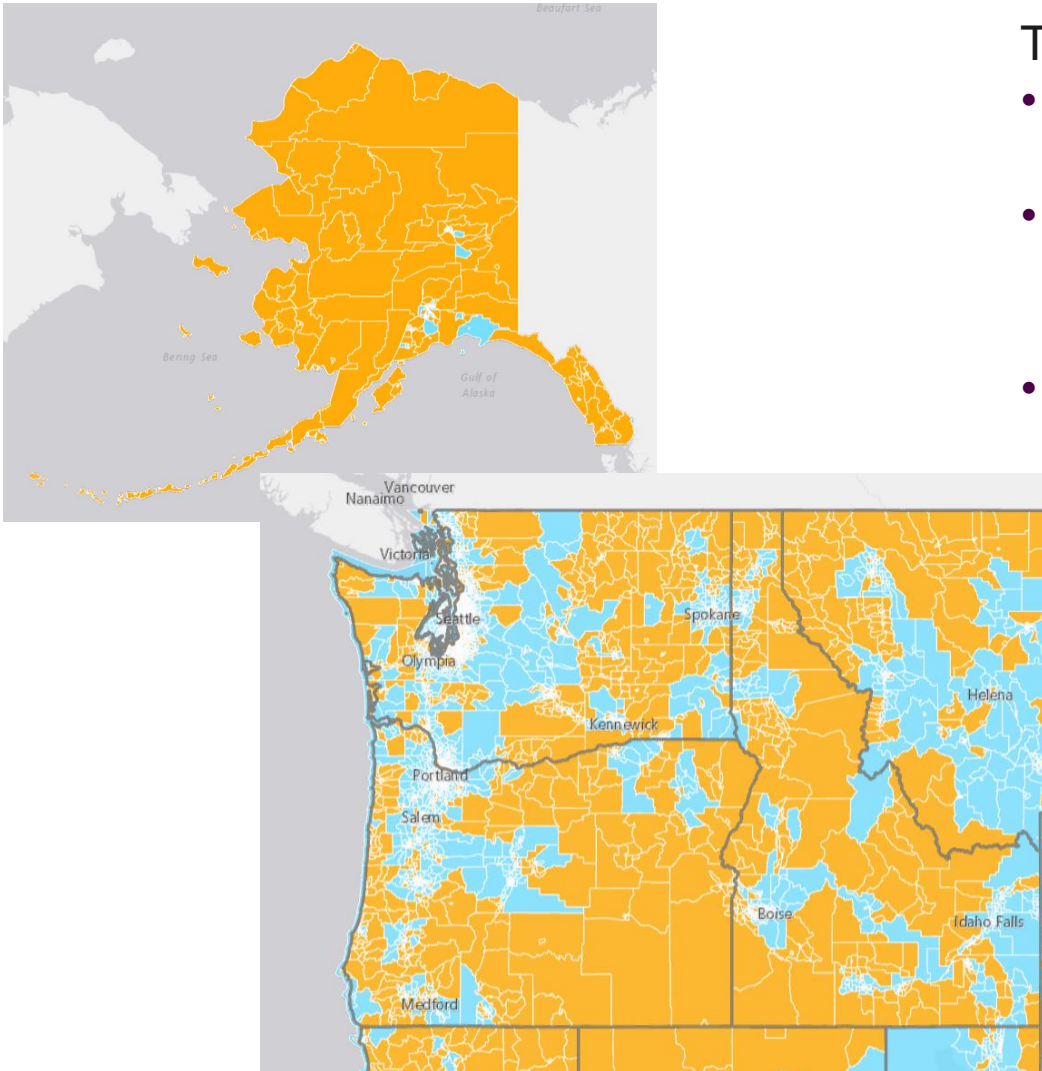

The criteria and associated datasets used in the maps are:

- Any census tract that is included as disadvantaged in the [Climate and Economic Justice Screening Tool \(CEJST\)](#)
- Any census block group at or above the 90th percentile for any of EJScreen's Supplemental Indexes when compared to the nation or state,
- and/or any of the following geographic areas within the Tribal lands category in EJScreen:
 - Alaska Native Allotments
 - Alaska Native Villages
 - American Indian Reservations
 - American Indian Off-reservation Trust Lands
 - Oklahoma Tribal Statistical Areas

4.
Community
& People
Served

Community & People Served

Do you agree or disagree with the EJScreen tools findings? Please tell us more.
1,000 characters maximum

Do you agree or disagree with the EJScreen tools findings? Please tell us more.

4.
Community
& People
Served

Section 5: Environmental Justice



5. Environmentally Burdened Areas

Does your proposed project take place in an Environmentally Burdened area?

5. Environmental Justice

▲ Required

Please go to this link <https://ejscreen.epa.gov/mapper/> to identify the project location Environmental Burden Indicators.

Select the "Environmental Burden Indicators" tab to view the list and identify if your proposed location falls into these categories. Please use the county/tribal area within Region 10 where your proposed project will be primarily located.

Indicators that are at or above the 80 percentile in one or more Environmental Burden Index indicators are considered environmentally burdened.

You will not be scored on your alignment to the environmental burdens, we are asking to understand the full context of the community you intend to serve. If you do not see the environmental factor addressed in your project listed here, please tell us in your own words the issue you are addressing.

Does your proposed project take place in an Environmentally Burdened area? Please select any indicators below that are in your primary project location that are at or above the 80th percentile.*

Environmentally Burdened Indicator*

Particulate Matter 2.5
Ozone
Nitrogen Dioxide
Diesel particulate matter
Toxic Releases to Air

>

<

5.
Environmental
Justice

Using EJScreen to find Environmental Burden Indicators



The screenshot shows a web browser window with the URL <https://philanthropynorthwest.flux.io>. The page is titled "5. Environmental Justice" and contains the following content:

5. Environmental Justice

⚠ Required Fields in the Environmental Justice section have not been filled out.

Please go to this link <https://ejscreen.epa.gov/mapper/> to identify the project location Environmental Burden Indicators.

Select the "Environmental Burden Indicators" tab to view the list and identify if your proposed location falls into these categories. Please use the county/tribal area within Region 10 where your proposed project will be primarily located.

Indicators that are at or above the 80 percentile in one or more Environmental Burden Index indicators are considered environmentally burdened.

You will not be scored on your alignment to the environmental burdens, we are asking to understand the full context of the community you intend to serve. If you do not see the environmental factor addressed in your project listed here, please tell us in your own words the issue you are addressing.

Does your proposed project take place in an Environmentally Burdened area? Please select any indicators below that are in your primary project location that are at or above the 80th percentile.*

Environmentally Burdened Indicator*

Particulate Matter 2.5	>	
Ozone	<	
Nitrogen Dioxide		
Diesel particulate matter		
Toxic Releases to Air		

Do you agree or disagree with the Environmental Burden Index Indicator findings? Please tell us more.
1,000 characters maximum

What is the environmental justice issue you and your project community will address with the proposed project?*

3,000 characters maximum

6. Geographic Information

⚠ Required fields in the Geographic Information section have not been filled out.

Buttons at the bottom: Cancel, Save, Save and Close

5.
Environmental
Justice

Environmentally Burdened Areas

Do you agree or disagree with the Environmental Burden Index Indicator findings? Please tell us more.
1,000 characters maximum



Do you agree or disagree with the Environmental Burden Index Indicator findings?
Please tell us more.

5.
Environmental
Justice

Section 6: Rural Areas



6. Does your project serve a rural area?



6. Geographic Information

⚠ Required fields in the Geographic Information section have not been filled out.

Primary Location

In which state within Region 10 will your proposed project be primarily located in? (Please list primary)*

In which Zip Code within Region 10 will your proposed project be primarily located? *

Rural is defined as an area that is up to 50,000 people that are 60 minutes or more from an urban area of 50,000 or more people. (See Criteria [HERE](#) for Defining Four Frontier and Remote Area Levels)

Are some or all of the people your project serves located in a rural area? *

- All
- Some
- None

Are some or all of the people your project serves located in a rural area?*

- All
- Some
- None

6.
Geographic
Information

Using the FAR Score



For the next question,

1. Please go to this link to determine the frontier and remote (FAR) score for your proposed project: [Am I Rural? Tool - Rural Health Information Hub](#)
2. On this site, enter the zip code or county for the primary location of your proposed project (upper left corner of the screen).
3. Once you enter your zip code or county, click "**Run Report**"
4. Scroll down to the section titled: "Frontier and Remote Area (FAR)", to get your FAR score (Level 1-4).
5. Enter your FAR score on the application.

You will not be evaluated on your FAR score. We are asking to understand the full context of your project.

According to the Rural Community <https://www.ruralhealthinfo.org/am-i-rural>, what is your Frontier and Remote Area (FAR) Level 1-4 for the area where your proposed project would do most of the work? *

FAR Level/Score*

- FAR Level 1: Remote from urban areas of 50,000 or more people
- FAR Level 2: Remote from urban areas of 25,000 or more people
- FAR Level 3: Remote from urban areas of 10,000 or more people
- FAR Level 4: Remote from urban areas of 2,500 or more people
- Not located in a Frontier and/or Remote area

What is your Frontier and Remote Area (FAR) Level 1-4 for the area where your proposed project would do most of the work?*

6.
Geographic
Information

Finding the FAR Score

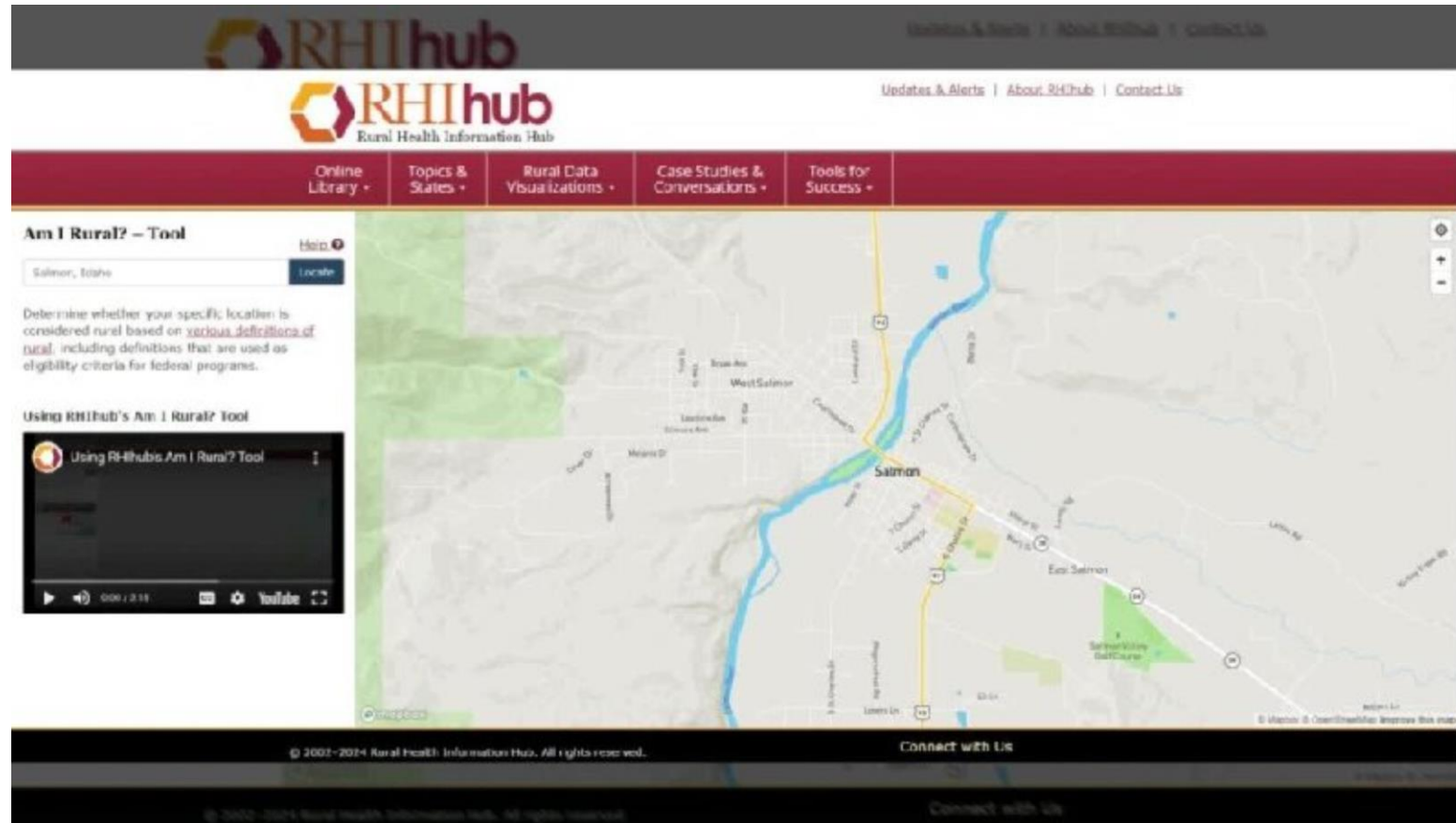

RHIhub
Rural Health Information Hub

Updates & Alerts | About RHIhub | Contact Us

Online Library | Topics & States | Rural Data Visualizations | Case Studies & Conversations | Tools for Success

Am I Rural? – Tool

Salmon, Idaho

Determine whether your specific location is considered rural based on various definitions of rural, including definitions that are used as eligibility criteria for federal programs.

Using RHIhub's Am I Rural? Tool

Using RHIhub's Am I Rural? Tool

© 2007-2014 Rural Health Information Hub. All rights reserved.

6.
Geographic
Information

Finding the FAR Score

Do you agree or disagree with the Frontier and Remote Area findings? Please tell us more.
1,000 characters maximum

Do you agree or disagree with the Frontier and Remote Area findings? Please tell us more.

6.
Geographic
Information

Additional Resources



Contact Us!

Program Officer Contacts

To schedule an appointment, [click here](#).



**Jacquie Braden, Program Officer
(Alaska and Oregon), Thriving
Communities Program**

Location: Anchorage, Alaska

Time Zone: Alaska

phone: 907-318-2923

email: jbraden@philanthropynw.org



**Melissa Koepp, Program Officer
(Tribes), Thriving Communities
Program**

Location: Rainier, Washington

Time Zone: Pacific

phone: 206-558-5367

email: mkoepp@philanthropynw.org



**Jason Pretty Boy, Program Officer
(Idaho and Washington), Thriving
Communities Program**

Location: Boise, Idaho

Time Zone: Mountain

phone: 206-558-5136

email: jprettyboy@philanthropynw.org

EPA Thriving Communities Technical Assistance Centers

Types of Technical Assistance

- Grant Proposal Writing and Preparation Assistance
- Managing Federal Grants (e.g. accounting policies, controls)
- Identify Funding Sources to Apply for (federal, state local, private)
- Navigate SAM.gov and Grants.gov and other portals related to grants
- Developing partnerships and coalitions to conduct outreach



**Northwest
Environmental
Justice Center**



Application Announcements and Support

Philanthropy Northwest's Thriving Communities Website:

<https://philanthropynw.org/epa-environmental-justice-thriving-communities-grantmaking-program>

- Sign up for updates/newsletter
- Frequently asked questions
- Upcoming and recorded webinars
- Available Office Hours with Program Officers
- Send any questions to thrivingcommunities@philanthropynw.org or contact a Program Officer

Thank you!



philanthropynw.org

